

92-B-60(25) - SPEEDLINE System Data Sheet - Version V1 (24-10-23)

SPEEDLINE 92mm 'C' Stud Partition @600mm Ctrs,
with 2x BG Gyproc 15mm SoundBloc each side,
25mm APR

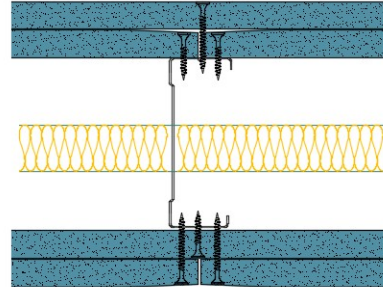

System Performance Breakdown

Fire Resistance:

BS476 Part 22:1987:

Test Ref & Date or Applied Ref & Report:

Max Height:

Thickness:

Duty Grade: BS 5234: Part 2:1992:

Sound Insulation:

90/90 Minutes (Integrity/Insulation).

BTC 17440F - BRE Report P102396-1011A

Refer to Speedline Specification Clause

154 mm. (At Base Track, Excluding Finishes)

Severe - Annexes A-F

57 R_w dB, Date Tested or Assessed Against - 11/10/2018

APPENDIX A - TEST DATA

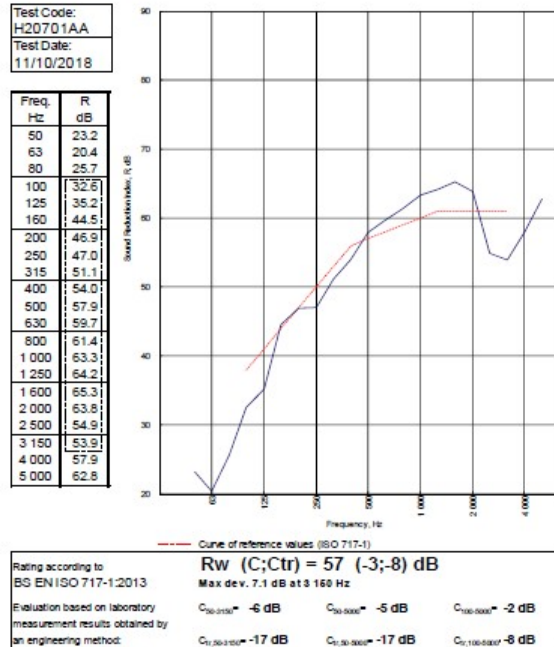

TESTED AT ONE OF THE UKAS ACCREDITED LABORATORIES BELOW

B.T.C (H-Ref on Graph)	
B.R.E	
AIRO	
S.R.L	

Customer: Voestalpine Metsec Plc

BTC 20701A: Page 11 of 14

